

PLAT OF SURVEY -OF-

LOT 12 OF CERTIFIED SURVEY MAP NO. , BEING A RESUBDIVISION OF LOTS 11, 12, 13, 14, 15, AND A 10 FOOT WIDE VACATED ALLEY ADJOINING LOTS 12 THROUGH 15, BLOCK 4 OF LAKE GENEVA HILLS SUBDIVISION, ACCORDING TO THE RECORDED PLAT THEREOF ON FILE IN THE OFFICE OF THE REGISTER OF DEEDS IN AND FOR WALWORTH COUNTY, WISCONSIN. LOCATED IN THE SOUTHWEST 1/4 OF THE SOUTHEAST 1/4 OF SECTION 26, TOWNSHIP 2 NORTH, RANGE 17 EAST, CITY OF LAKE GENEVA, WALWORTH COUNTY, WISCONSIN.

SURVEY FOR: M & M BUILDERS

PROPOSED DWELLING WAS STAKED ON ACTUAL CORNERS WITH 7 FOOT CONTROL ON THE LONGEST HOUSE LINE. THE CONTRACTOR WILL BE RESPONSIBLE TO FIELD VERIFY ALL STAKE FOR LOCATION AND DIMENSION PRIOR TO CONSTRUCTION. IF ANY DISCREPANCIES OCCUR NOTIFY THIS OFFICE AT ONCE.

SCALE: 1" = 30'

- LEGEND**
- FOUND IRON PIPE
 - SET IRON PIPE
 - 100.0 EXISTING ELEVATION

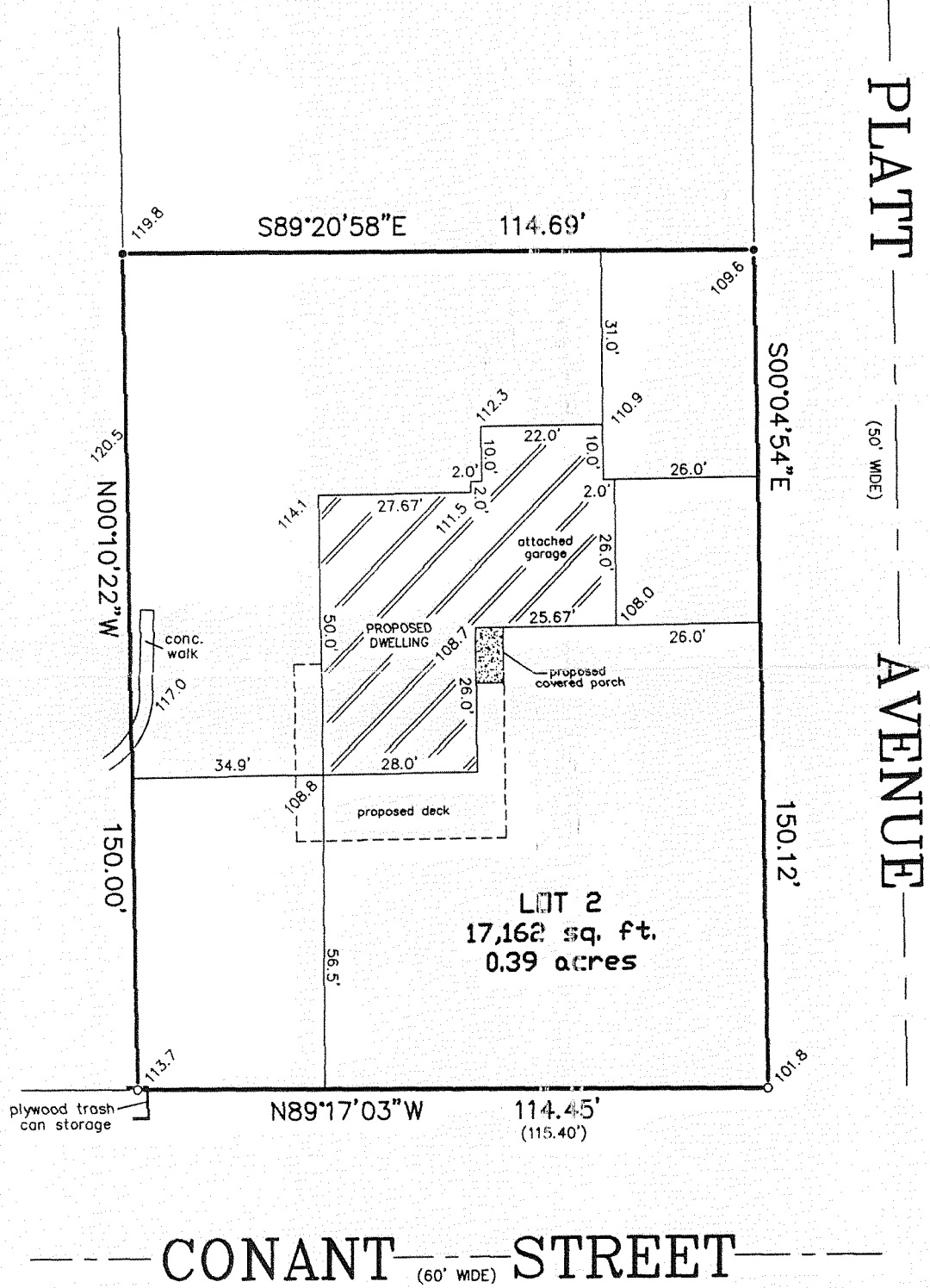

"I hereby certify that I have surveyed the above described property and that the above map is a correct representation thereof and shows the size and location of the property, its exterior boundaries, the location of all visible structures and dimensions of all principal buildings thereon, boundary fences, apparent easements, roadways and encroachments, if any."

"This survey is made for the use of the present owners of the property, and those who purchase, mortgage, or guarantee the title thereto within one year from date hereof."

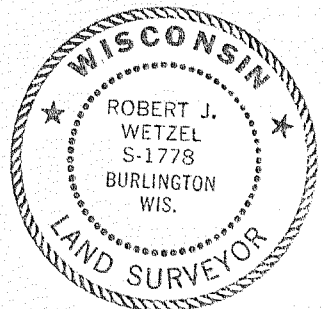
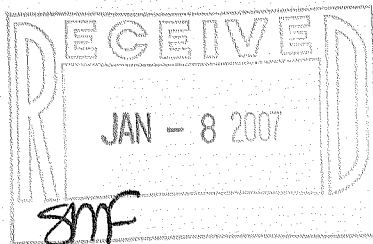

THIS IS NOT AN ORIGINAL PRINT
UNLESS THIS SEAL IS RED.

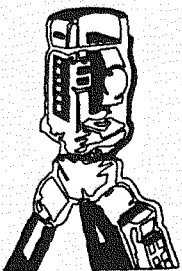

B.W. SURVEYING, INC.

LAND SURVEYS
MAPPING AND PLANNING
412 N. PINE STREET
BURLINGTON, WI 53105
(262)-767-0225

Robert J. Wetzel
ROBERT J. WETZEL S-1778
REVISED: NOVEMBER 17, 2005
NOVEMBER 7, 2005
DATE

7082
JOB NUMBER

ZLH-15

007-2488